

CUSTOMER NAME:					
TEXAS INSTRUMENTS					
BOARD NAME:			DESCRIPTION:		
CC256xQFN-EM			SILKSCREEN - PRIMARY SIDE		
TI TICKET NO:	REV:	DATE:	PROJECT#:	SH:	OF:
6546200	1.2B	07/10/2013	TI-ECS	5	10

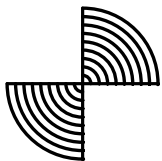

CUSTOMER NAME:					
TEXAS INSTRUMENTS					
BOARD NAME:			DESCRIPTION:		
CC256xQFN-EM			LAYER 1 - PRIMARY SIDE		
TI TICKET NO:	REV:	DATE:	PROJECT#:	SH:	OF:
6546200	1.2B	07/10/2013	TI-ECS	1	10

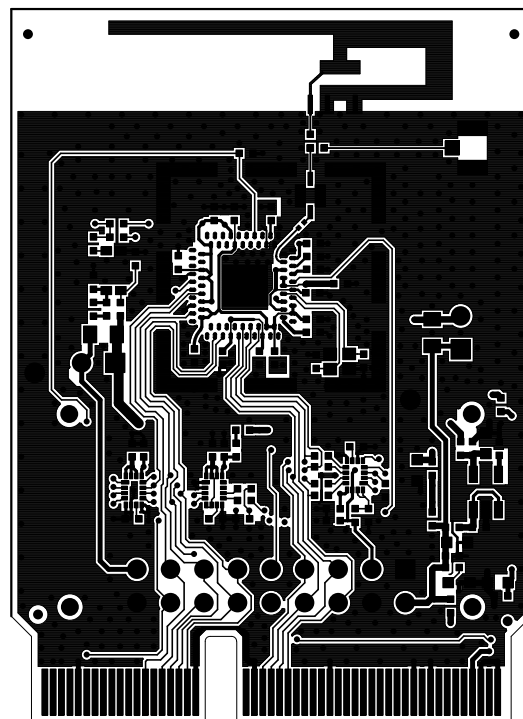
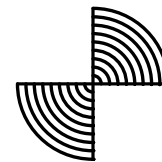
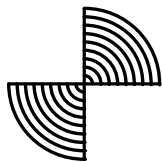
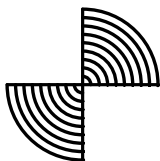
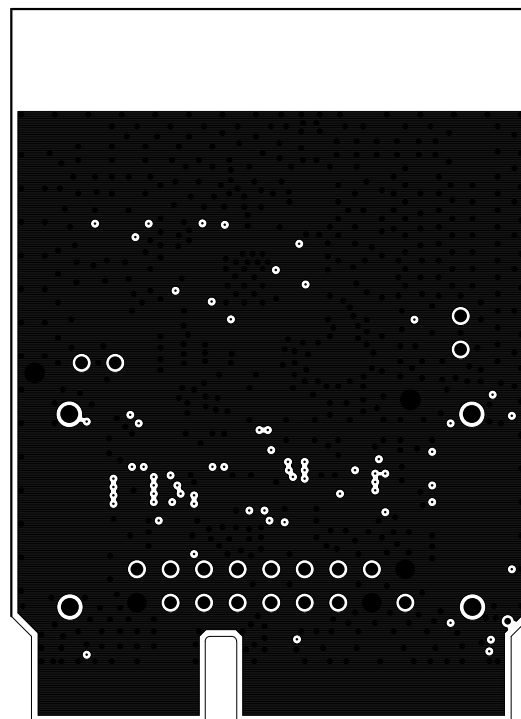
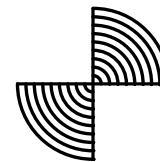
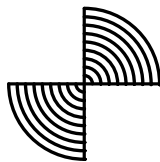

CUSTOMER NAME:					
TEXAS INSTRUMENTS					
BOARD NAME:			DESCRIPTION:		
CC256xQFN-EM			LAYER 2 - GND		
TI TICKET NO:	REV:	DATE:	PROJECT#:	SH:	OF:
6546200	1.2B	07/10/2013	TI-ECS	2	10

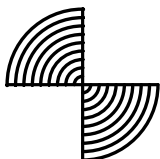
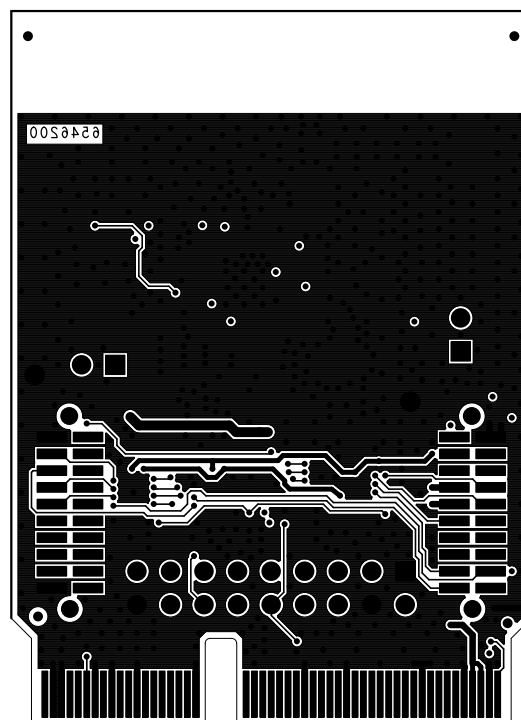
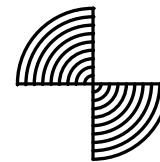
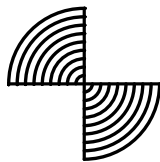

CUSTOMER NAME:					
TEXAS INSTRUMENTS					
BOARD NAME:			DESCRIPTION:		
CC256xQFN-EM			LAYER 2 - BOTTOM SIDE		
TI TICKET NO:		REV:	DATE:	PROJECT#:	SH: OF:
6546200		1.2B	07/10/2013	TI-ECS	4 10

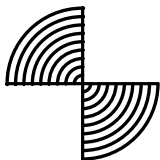
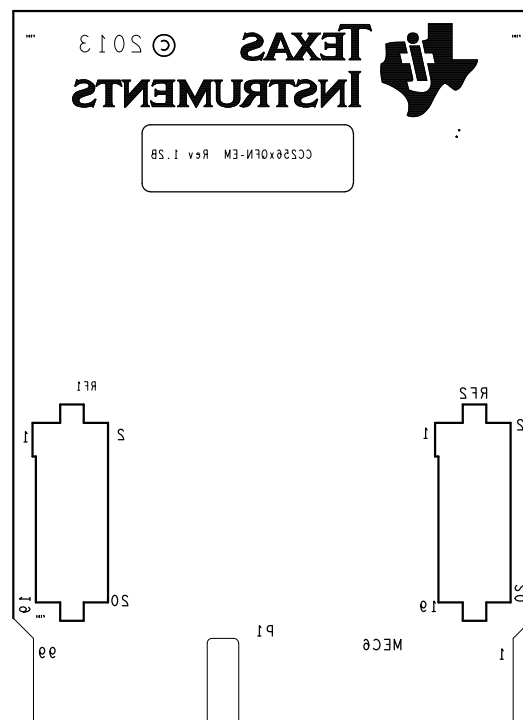
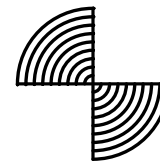
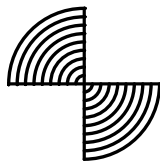

CUSTOMER NAME:					
TEXAS INSTRUMENTS					
BOARD NAME:			DESCRIPTION:		
CC256xQFN-EM			SILKSCREEN - SECONDARY SIDE		
TI TICKET NO:		REV:	DATE:	PROJECT#:	SH: OF:
6546200		1.2B	07/10/2013	TI-ECS	6 10